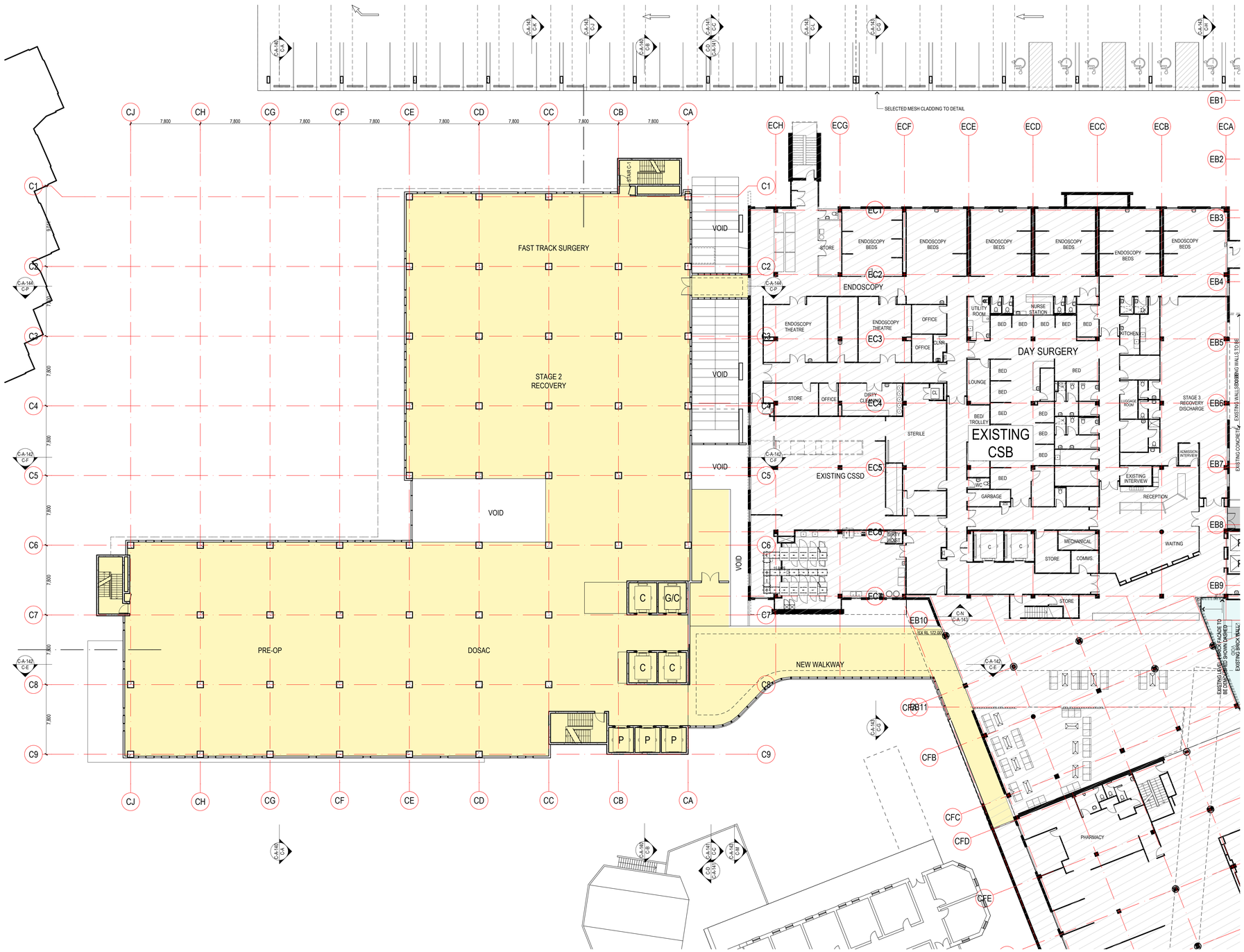


## NOTES:

COPYRIGHT ©. ALL RIGHTS RESERVED. THIS DRAWING MAY NOT BE REPRODUCED OR TRANSMITTED IN ANY FORM OR BY ANY MEANS IN PART OR IN WHOLE WITHOUT PERMISSION OF MORRIS BRAY MARTIN OLLMANN PTY. LTD.

ALL LEVELS AND DIMENSIONS TO BE VERIFIED PRIOR TO COMMENCEMENT OF WORK.
USE FIGURED DIMENSIONS ONLY. DO NOT SCALE.

ALL WORK TO COMPLY WITH CURRENT REGULATIONS AND S.A.A. STANDARDS.

## LEGEND:

ALL DIMENSIONS ARE TO STRUCTURE OR FRAMING (IE EXCLUDES FINISHES) UNLESS OTHERWISE STATED

| | |
|---|---|
| EX 158.800 | EXISTING LEVEL |
| 158.800 | NEW LEVEL |
| FFL | FINISH FLOOR LEVEL |
| SFL | SLAB FLOOR LEVEL |
| AFL | ABOVE SLAB FLOOR LEVEL (CEILING HEIGHT) |
| HOB XX | XXmm HIGH HOB ABOVE SLAB FINISH LEVEL |
| BAL XX | BALCONY TYPE |
| FD | FIRE DOOR (RATING SAME AS WALL) |
| DR | GLAZING TO BE DRENCHED |
| NC | NO CEILING, PAINT FINISH |
| F11 | 180/180/180 |
| F12 | 180/-/- |
| F13 | -/-/90/180 |
| F14 | 180/120/120 |
| F21 | 120/120/120 |
| F22 | 120/-/- |
| F23 | -/120/120 |
| F31 | 90/90/90 |
| F32 | -/90/90 |
| F41 | 60/60/60 |

| No. | Initial | DATE | REVISION / ISSUE DETAILS |
|---|---|---|---|
| [04] | MB | 31.08.11 | For 75W Approval |
| [03] | MB | 16.08.11 | Existing CSB opening treatment. |
| [02] | MB | 01.08.11 | Information. Revised Link Bridge. Core. Ext Walls. Stairs. |
| [01] | MB | 11.07.11 | Information |
| P01 | MB | 19.05.11 | Information |

SYDNEY ADVENTIST HOSPITAL

SYDNEY ADVENTIST HOSPITAL
185 FOX VALLEY RD
WAHROONGA NSW 2076
phone : +61 2 9487 9111
fax : +61 2 9487 9266

MBMO
MORRIS BRAY MARTIN OLLMANN
18a-18b Willoughby Rd
Crows Nest NSW 2067 Australia
ABN 90 130 471 051
T +61 (2) 9439 6422
info@mbmo.com.au
www.mbmo.com.au
NSW Architects Registration Board Nominated Architects: Terry Morris 3334 Garry Bray 3535

HASSELL
Level 2 88 Cumberland Street Sydney NSW Australia 2000
GPO Box 5487 Sydney NSW 2001
T +61 2 9964 7000 www.hassell.com.au
Architecture Interior Design Landscape Architecture Planning Urban Design
Australia PR China Hong Kong SAR Singapore Thailand

PROJECT:

**STAGE 1 REDEVELOPMENT**

**C - CLINICAL SERVICES BUILDING**

DRAWING TITLE:

**CSB Level 4**

| SCALE: | DRAWN BY: | PLOT DATE: | CHECKED: | QA: |
|---|---|---|---|---|
| 1:200 @ A1 | MB | 31/08/2011 | | GB |

| PROJECT NUMBER: | DRAWING NUMBER: | ISSUE: |
|---|---|---|
| 11100 | C-A-114 | [04] |